

# Healthcare Resources

View All PDHC Community Resources

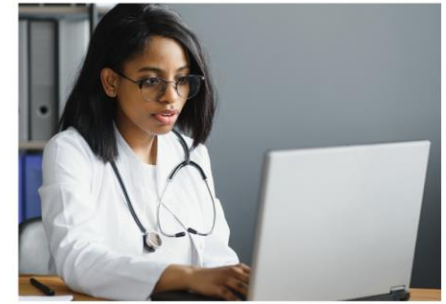
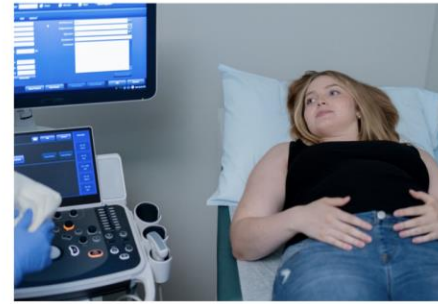

## Women's Health, Prenatal Care, & OBGYN

Referral	Address	Contact Info	Services
Franklin County			
<b>Southeast Healthcare</b> (Medicaid Assistance)	Southeast Healthcare Office Call for Thursday or Friday appointment <a href="#">16 W Long St. Columbus, OH 43215</a>  Columbus Public Health, Resource Room Walk-ins on Mondays and Wednesdays <a href="#">240 Parsons Ave. Columbus, OH 43215</a>	Southeast Office Number: 614.225.0990 Ext. 1422 Call or Text: 614.935.0683  <a href="#">getcoveredohio.org</a>  Email: <a href="mailto:Zachary.Knipp@southeastinc.com">Zachary.Knipp@southeastinc.com</a>	In-person application assistance for Medicaid insurance or questions regarding your case. Can give presumptive eligibility number to take to medical appointment. Interpretive services offered.
<b>Physicians Care Connection</b> (Help to arrange first prenatal care appointment)	1390 Dublin Rd. Columbus, OH 43215	614.884.2441 <a href="https://wexnermedical.osu.edu/departments/innovations/obgyn/stepp-clinic">https://wexnermedical.osu.edu/departments/innovations/obgyn/stepp-clinic</a>	Social Support Services. See website for other healthy pregnancy resources. Free clinic regardless of insurance. Interpretive services offered.
<b>Columbus Public Health and Sexual Wellness Center</b>	<a href="#">240 Parsons Ave. Columbus, OH 43215</a> 1st and 2nd floors	614.645.1850 - For Spanish: 614.645.5907 <a href="https://www.columbus.gov/Services/Public-Health/Health-Clinics-and-Services/Sexual-Health-and-Wellness-Center">https://www.columbus.gov/Services/Public-Health/Health-Clinics-and-Services/Sexual-Health-and-Wellness-Center</a>	Vaccinations for adults. STD testing and treatment. Accepts Medicaid, most insurance options, and self-pay. Interpretive services offered.
<b>Grant Outpatient Clinic</b> (Ohio Health)  <b>Riverside OBGYN Community Care</b> (Ohio Health)	Grant Outpatient Clinic <a href="#">393 E Town St. Suite 116 Columbus, OH 43215</a>  Riverside OBGYN Community Care <a href="#">3535 Olentangy River Rd. Columbus, OH 43214</a>	Grant Outpatient Clinic 614.566.9108  Riverside OBYN Community Care 614.566.5757	Accepts Medicaid and most major insurance plans. Provides healthcare regardless of ability to pay, a sliding fee scale based on income and number of dependents. Interpretive services offered.
<b>Heart of Ohio Family Health</b>	See web site for locations.	614.235.5555 <a href="https://www.heartofohiofamilyhealth.org">https://www.heartofohiofamilyhealth.org</a>	Accepts Medicaid and most major insurance plans. Provides healthcare regardless of ability to pay, a sliding fee scale based on income and number of dependents; OBGYN offered in several locations. Interpretive services offered.

Referral	Address	Contact Info	Services
<b>Wellness on Wheels</b> (OhioHealth Mobile Unit)	See web site for locations.	614.566.9989 <a href="http://ohiohealth.com/community-health/wellness-on-wheels">ohiohealth.com/community-health/wellness-on-wheels</a>	A mobile clinic that provides prenatal, postpartum, and women's health services—along with primary care such as immunizations, chronic condition management, and lab testing. Care is offered in communities across Central and Southeast Ohio, regardless of a ability to pay. Interpretive services offered.
<b>Fairfield &amp; Franklin Counties</b>			
<b>Ohio Department of Job &amp; Family Services</b>	Drop off documents/request for contact forms at these sites: <a href="http://1055.Mt.Vernon.Ave.,Columbus,OH43203">1055 Mt. Vernon Ave., Columbus, OH 43203</a> <a href="http://1721.Northland.Park.Ave.,Columbus,OH43229">1721 Northland Park Ave., Columbus, OH 43229</a> <a href="http://314.N.Wilson.Rd.,Columbus,OH43204">314 N. Wilson Rd., Columbus, OH 43204</a> <a href="http://239.W.Main.St.,Lancaster,OH43130">239 W Main St., Lancaster, OH 43130</a>	Ohio Medicaid Hotline: 800.324.8680 benefits.ohio.gov  Franklin & Fairfield County JFS: 844.640.6446 Option 2	Apply for or manage Medicaid, food and cash assistance, childcare assistance (Title XX), prevention, retention, and contingency (PRC) emergency assistance. * Ask PDHC for contacts in the community who can help with in-person assistance with applications.
<b>Fairfield Healthcare Professionals Obstetrics &amp; Gynecology - Drs. Burnette, Keirns, Jerig, Midwife Joan Ray</b>	<a href="http://112.Ewing.St.,Lancaster,OH43130">112 Ewing St. Lancaster, OH 43130</a>	740.689.6690  <a href="https://www.fmchealth.org/locations/fairfield-healthcare-professionals-obstetrics-gynecology/">https://www.fmchealth.org/locations/fairfield-healthcare-professionals-obstetrics-gynecology/</a>	The Fairfield Community Health Center team includes a women's health professional who understands women have unique health needs and meets the needs of women in the community. Interpretive services offered.
<b>OhioHealth Physician Group Obstetrics and Gynecology - Drs. Barnhart, Froman, and Santino</b>	<a href="http://1532.Wesley.Way,Lancaster,OH43130">1532 Wesley Way Lancaster, OH 43130</a>  <a href="http://625.West.Waterloo.St.,Suite.310.A,Canal.Winchester,OH43110">625 West Waterloo St. Suite 310 A Canal Winchester, OH 43110</a>	740.653.5088 <a href="https://www.ohiohealth.com/ohiohealth-physician-group/our-specialties/obstetrics-and-gynecology/our-locations/lancaster/">https://www.ohiohealth.com/ohiohealth-physician-group/our-specialties/obstetrics-and-gynecology/our-locations/lancaster/</a>  <a href="https://www.ohiohealth.com/ohiohealth-physician-group/our-specialties/obstetrics-and-gynecology/our-locations/canal-winchester/">https://www.ohiohealth.com/ohiohealth-physician-group/our-specialties/obstetrics-and-gynecology/our-locations/canal-winchester/</a>	Prenatal care in Lancaster and Canal Winchester but delivers at Ohio Health in Pickerington. Interpretive services offered.
<b>Nationwide Children's Hospital Teen &amp; Pregnant Program</b>	Livingston Ambulatory Center: <a href="http://380.Butterfly.Gardens.Dr.,Columbus,OH43215">380 Butterfly Gardens Dr., Columbus, OH 43215</a>  Linden Primary Care Center: <a href="http://1390.Cleveland.Ave.,Columbus,OH43211">1390 Cleveland Ave., Columbus, OH 43211</a>	614.355.6350 Option 2	Teen prenatal and postnatal care for pregnant women through age 22 years old. Centering pregnancy program. Accepts insurance, Medicaid, sliding scale, HCAP, or financial assistance. Interpretive services offered.